

NODESHE

**CONSTRUCTION AND
IMPLEMENTATION COMPANY**





Date: 03/05/2016

Number: 493210

Certificate of contractor service competency

Dear Ali Osat Kazemi
Nodeshe CEO
Registration number: 635

Referring to Approved in by delegation of ministries and according to your company competency provision that had recorded in the integrated technical and executive agents' system, hereby accepts your company competency from 14/02/1395 to 13/02/1399.

National company ID:10860272678
www.sajar.mporg.ir

Gholamhosein Hamzeh Mostafavi
Head of Technical and Executive System Affairs

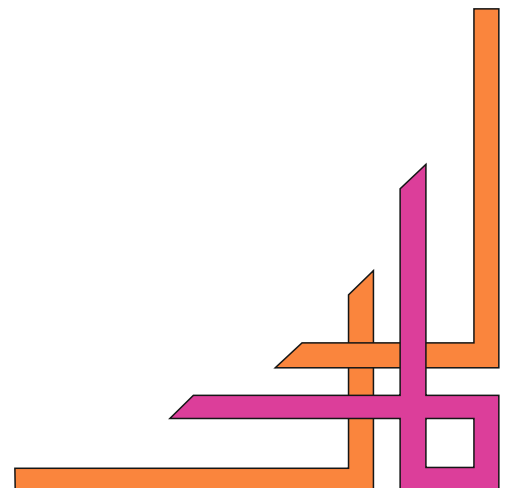



سندیکای شرکتهای ساختمانی ایران

تأسیس: ۱۳۲۶

Syndicate Of Iran
Construction Companies
Est:1947

گواهینامه عضویت Membership Certificate

Nodeshe Co

Membership Date :

29 DEC, 2018

Membership Number :

682

Date of Issue :

01 JAN, 2019

شرکت ساختمانی و تأسیساتی نودشه

تاریخ عضویت :

۱۳۹۷/۱۰/۰۸

شماره عضویت :

۶۸۲

تاریخ صدور :

۱۳۹۷/۱۰/۱۱

دبیر
Secretary General



رئیس هیات مدیره

Chairman

این گواهینامه از تاریخ صدور به مدت ۲ سال تمام اعتبار دارد.
This certificate is valid 2 years from the date of issuance.

انجمن شرکت های بیمارستان ساز ایران

Association of Iran Hospital Construction Companies (AIHCC)

گواهینامه عضویت ۱۴۰۱

Certificate of Membership (2022-2023)

نام شرکت	Company Name
شرکت نودشه	Nodesheh Co.
تاسیس شده در	Established in
۱۳۵۸	1979
عضویت از	Membership Since
۱۴۰۱/۰۳/۲۱	2022-06-11
شماره عضویت	Registration Number
۱۵۰	150

Chairman

رئیس هیئت مدیره

محمد نبی گوهر گانی



CONSTRUCTION AND IMPLEMENTATION COMPANY

We make the future progress

Nodeshe company was established in 1979 in Iran, aimed to grow an organization in the region and to participate in the large scale constructional and developmental projects.

Central office: no 37, next to Khoramshahi alley, Sarab street, Kermanshah.

From the beginning, this company could assemble expertise and professional staff, as a result gained a high potential to take precise tasks, so to the present, in case of construction buildings, industrial, medical have implemented several projects.

Nodeshe company was established to participate in mega projects and engineering projects, and completed many industrial, constructional (academic-official, medical), and engineering projects.

Specific works:

- Medical projects and hospitals
- Performing huge projects such as special university buildings and official
- Providing innovative methods and materials for the complex and unions
- Performing ways, railways, airports ...

We hope to play a positive role in building the future of the region.

01 >

Hospital projects

1. 96-bed hospital in Qasr-e Shirin (Kermanshah)
2. 64-bed hospital in Asad Abad (Hamedan)
3. 96-bed hospital in Songhor (Kermanshah)
4. 50-bed hospital in Sarpol Zahab (Kermanshah)
5. 96-bed hospital in Kelishad (Esfahan)
6. 64-bed hospital in Paveh (Kermanshah)
7. Emam Hosein 250-bed hospital (Kermanshah) (LRB system)
8. Comprehensive center for Rehabilitation (Kermanshah)
9. Implementation of metal structure of Sadoughi hospital (LRB system)

02 >

Special projects and Structural reinforcement

1. Shahid Ashrafi Airport control tower
2. Train station (Kermanshah)
3. Provincial Government palace (Kermanshah)
4. Multilevel parking (Kermanshah)
5. Multilevel parking (Esfahan)
6. Structural reinforcement of Dr Kermanshahi hospital (Kermanshah)
7. Structural reinforcement of Kelishad 96 bed hospital (Esfahan)
8. Structural reinforcement of Khomeini Shahr 96 bed hospital (Esfahan)

03 >

Educational and official buildings

1. Dining hall of Razi university (Kermanshah)
2. Razi university library (Kermanshah)
3. Nutrition office of Razi university (Kermanshah)
4. The School of Veterinary Medicine (Kermanshah)
5. Implementation of metal structure of technical university (Kermanshah)
6. Implementation of metal structure of commercial complex (Kermanshah)
7. Chamber of Commerce, Industries and Mines of the province building of Kermanshah

04 >

Residential projects

1. Faraz tower of Saadat Abad (Tehran)
2. Faraz tower of Shariati St. (Kermanshah)
3. Project of 76 apartments of Shariati St. (Kermanshah)

64-bed hospital in Paveh

NODESHE
CONSTRUCTION AND
IMPLEMENTATION COMPANY



Employer

The organization of implementing governmental and public projects of the Ministry of Roads and Urban Development



Structure: Concrete

Area: 8,500 sqm

Number of floors: 4 floors

Location: Kermanshah





50-bed hospital in Sarpol Zahab

NODESHE
CONSTRUCTION AND
IMPLEMENTATION COMPANY



Employer

The organization of implementing governmental and public projects of the Ministry of Roads and Urban Development



Structure: Concrete

Area: 7,000 sqm

Number of floors: 1 floors

Location: Kermanshah



64-bed hospital in Asad Abad

NODESHE
CONSTRUCTION AND
IMPLEMENTATION COMPANY



Employer

The organization of implementing governmental and public projects of the Ministry of Roads and Urban Development



Structure: Concrete

Area: 9,000 sqm

Number of floors: 4 floors

Location: Hamedan

96-bed hospital in Songhor

NODESHE
CONSTRUCTION AND
IMPLEMENTATION COMPANY



Employer

The organization of implementing governmental and public projects of the Ministry of Roads and Urban Development



Structure: Concrete

Area: 12,000 sqm

Number of floors: 1 floors

Location: Kermanshah

Emam Hosein 250-bed hospital (LRB system)

NODESHE
CONSTRUCTION AND
IMPLEMENTATION COMPANY



Employer

The organization of implementing constructional and defending projects of the Nezsā



Structure: Steel

Area: 30,000 sqm

Number of floors: 9 floors

Location: Kermanshah





96-bed hospital in Kelishad

NODESHE
CONSTRUCTION AND
IMPLEMENTATION COMPANY



Employer

The organization of implementing governmental and public projects of the Ministry of Roads and Urban Development

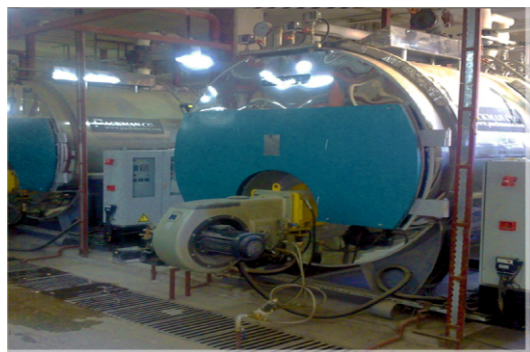

Structure: Concrete

Area: 12,500 sqm

Number of floors: 3 floors

Location: Esfahan



96-bed hospital in Qasr-e Shirin

NODESHE
CONSTRUCTION AND
IMPLEMENTATION COMPANY



Employer

The organization of implementing governmental and public projects of the Ministry of Roads and Urban Development



Structure: Concrete Area: 12,000 sqm Number of floors: 1 floors Location: Kermanshah

Comprehensive center for Rehabilitation

NODESHE
CONSTRUCTION AND
IMPLEMENTATION COMPANY



Employer

The organization of implementing governmental and public projects of the Ministry of Roads and Urban Development



Structure: Concrete

Area: 10,000 sqm

Number of floors: 1 floors

Location: Kermanshah

Implementation of metal structure of Sadoughi hospital (LRB system)

NODESHE
CONSTRUCTION AND
IMPLEMENTATION COMPANY



Employer

The organization of implementing constructional and defending projects of the Nezsar



Structure: Steel

Area: 30,000 sqm

Number of floors: 9 floors

Location: Esfahan



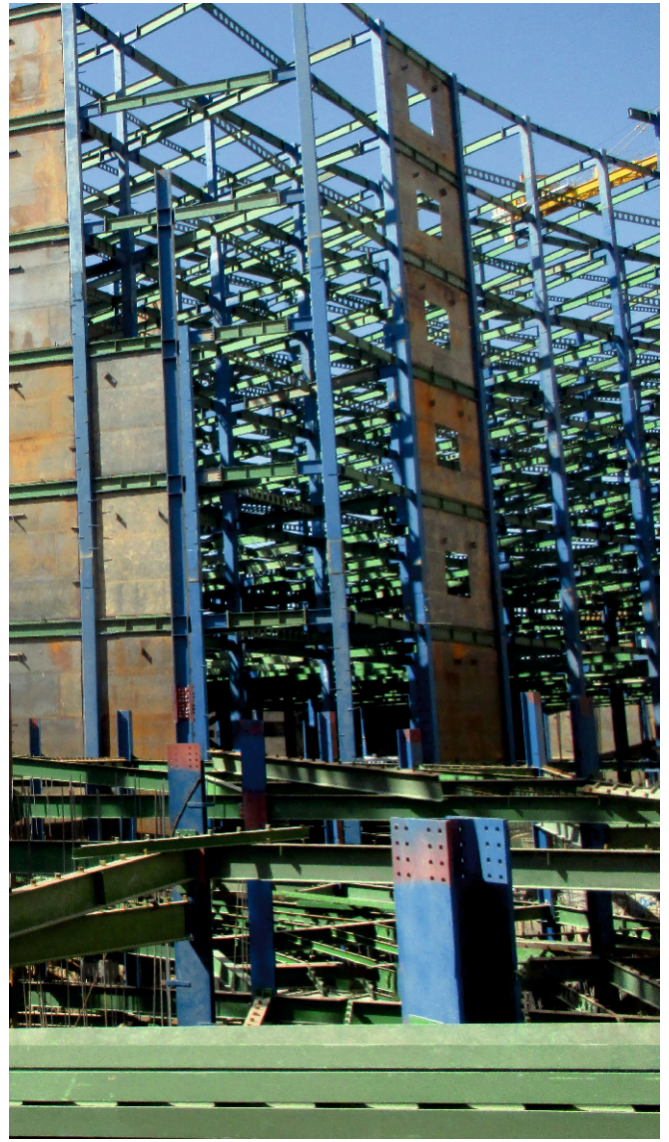

Train station

NODESHE
CONSTRUCTION AND
IMPLEMENTATION COMPANY



Employer

The ministry of roads and urban development, the organization of implementing ports and airports



Structure: Steel

Area: 30,000 sqm

Number of floors: 1 floors

Location: Kermanshah

Shahid Ashrafi AirPort control tower

NODESHE
CONSTRUCTION AND
IMPLEMENTATION COMPANY

(40 METERS HIGH)



Employer Airports Company

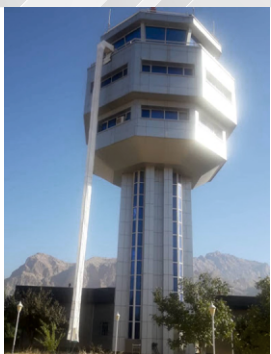

Strucure: Concrete

Area: 500 sqm

Number of floors: 1 floors

Location: Kermanshah

Provincial Government palace

NODESHE
CONSTRUCTION AND
IMPLEMENTATION COMPANY



Employer Provincial Government of Kermanshah

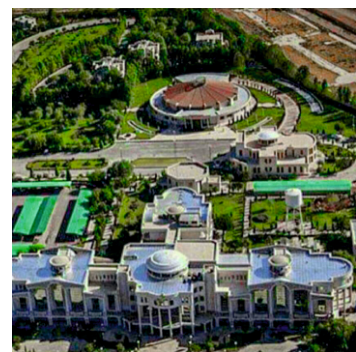

Structure: Steel

Area: 130,000 sqm

Number of floors: 4 floors

Location: Kermanshah

Chamber of Commerce, Industries and Mines of the province building

NODESHE
CONSTRUCTION AND
IMPLEMENTATION COMPANY



Employer

Kermanshah Chamber of Commerce, Industries, Mines and Agriculture



Structure: Steel

Area: 10,000 sqm

Number of floors: 4 floors

Location: Kermanshah

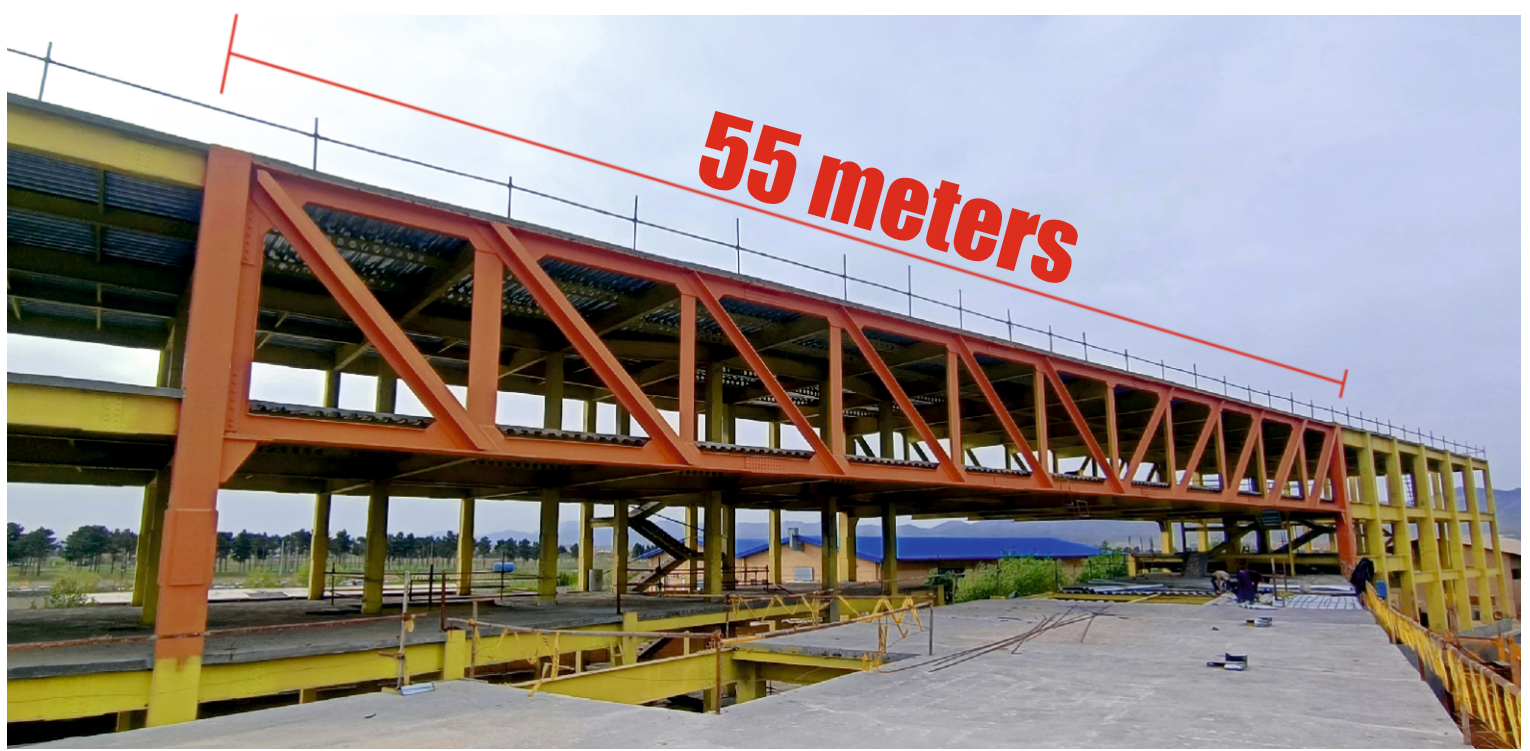

Multilevel parking

NODESHE
CONSTRUCTION AND
IMPLEMENTATION COMPANY



Employer Municipal participation



Structure: Steel bolts Area: 13,000 sqm Number of floors: 6 floors Location: Kermanshah

Multilevel parking

NODESHE
CONSTRUCTION AND
IMPLEMENTATION COMPANY



Employer

The organization of implementing constructional and defending projects of the Nezsar



Structure: Steel

Area: 14,000 sqm

Number of floors: 12 floors

Location: Esfahan

Structural reinforcement of Dr Mohammad Kermanshahi hospital

NODESHE
CONSTRUCTION AND
IMPLEMENTATION COMPANY



Employer

The organization of implementing governmental and public projects of the Ministry of Roads and Urban Development



Structure: Steel

Area: 15,000 sqm

Number of floors: 4 floors

Location: Kermanshah

Structural reinforcement of Kelishad 96-bed hospital

NODESHE
CONSTRUCTION AND
IMPLEMENTATION COMPANY



Employer

The organization of implementing constructional and defending projects of the Nezsar



Structure: Concrete

Area: 12,000 sqm

Number of floors: 1 floors

Location: Esfahan

Structural reinforcement of Khomeini Shahr 96-bed hospital

NODESHE
CONSTRUCTION AND
IMPLEMENTATION COMPANY



Employer

The organization of implementing constructional and defending projects of the Nezsar



Structure: Concrete

Area: 12,000 sqm

Number of floors: 2 floors

Location: Esfahan

Razi university library

NODESHE
CONSTRUCTION AND
IMPLEMENTATION COMPANY



Employer

Razi university



Structure: Concrete

Area: 7,000 sqm

Number of floors: 3 floors

Location: Kermanshah

Implementation of metal structure of technical university

NODESHE
CONSTRUCTION AND
IMPLEMENTATION COMPANY



Employer Razi university



Strucure: Steel

Area: 10,000 sqm

Number of floors: 2 floors

Location: Kermanshah

The school of veterinary Medicine

NODESHE
CONSTRUCTION AND
IMPLEMENTATION COMPANY



Employer Razi university



Strucure: Steel Area: 8,000 sqm Number of floors: 3 floors Location: Kermanshah

Implementation of metal structure of commercial complex

NODESHE
CONSTRUCTION AND
IMPLEMENTATION COMPANY

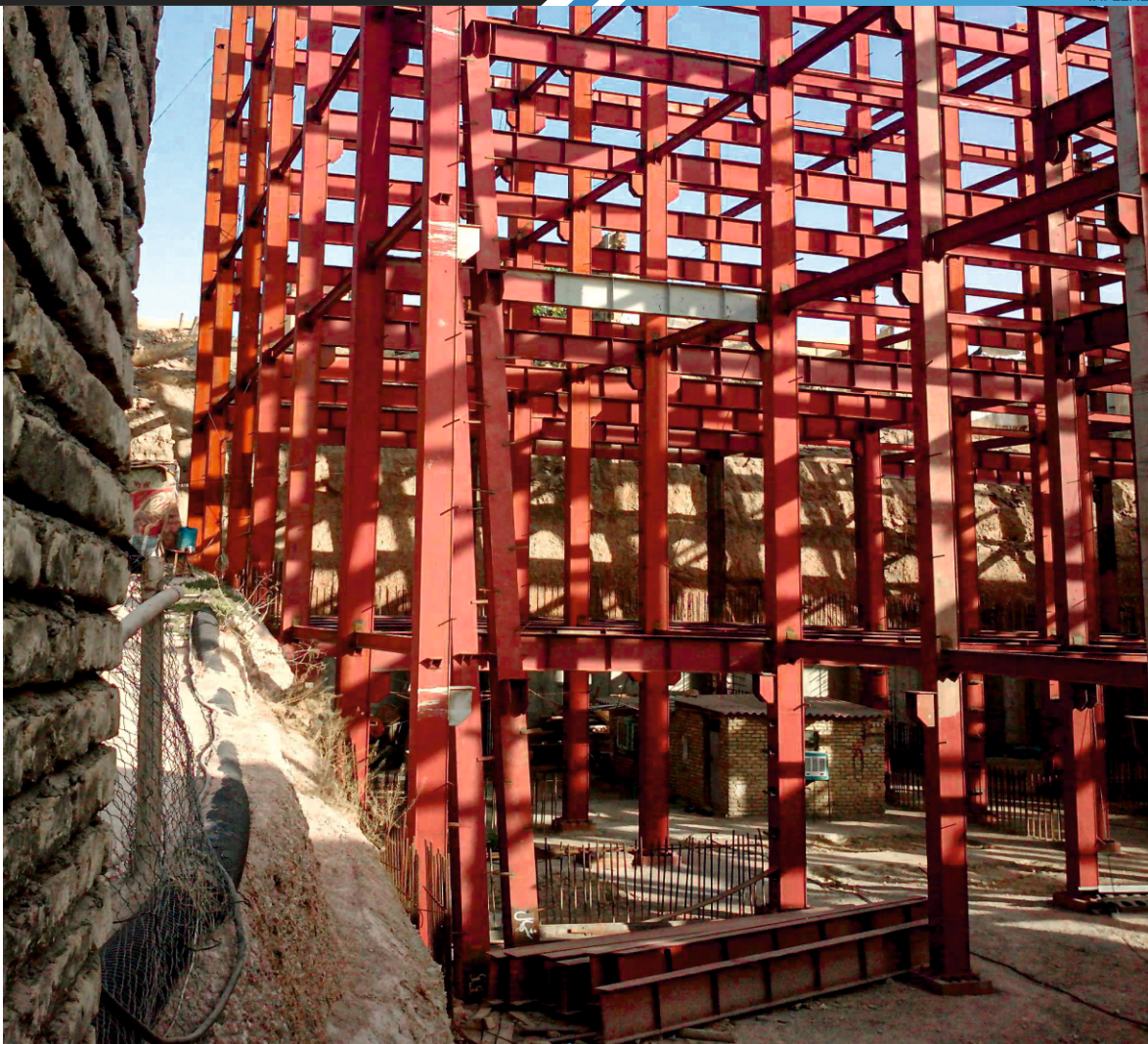

Employer Kermanshah Municipality



Structure: Steel

Area: 5,000 sqm

Number of floors: 4 floors

Location: Kermanshah

Project of 76 apartments

NODESHE
CONSTRUCTION AND
IMPLEMENTATION COMPANY



Employer Private sector



Structure: Steel bolts Area: 13,000 sqm Number of floors: 12 floors Location: Kermanshah

Dining hall of Razi university

NODESHE
CONSTRUCTION AND
IMPLEMENTATION COMPANY



Employer Razi university



Strucure: Steel

Area: 4,000 sqm

Number of floors: 2 floors

Location: Kermanshah

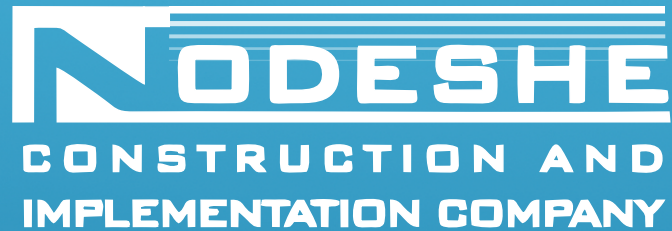

Address: no 37, next to Khoramshahi alley, Sarab street,
Ferdowsi Square, Kermanshah, Iran.

Email: nodeshe_kazemi@yahoo.com

Tel: +98 83 37261098

Fax: +98 83 37261098